

**KELLY RICKERT : WORK SAMPLES**

**“ELECTRIFYING”**  
—VARIETY

# RED

BY JOHN LOGAN | DIRECTED BY ROBERT FALLS

STARTS SEPTEMBER 17

SINGLE TICKETS:  
312.443.3800  
GoodmanTheatre.org

THEATRE  
**GOODMAN**

GROUPS OF 10 OR MORE:  
312.443.3820  
GoodmanTheatre.org/Groups

ComEd Katten Abbott & Parson JPMorgan Chase & Co. A&A

**“ELECTRIFYING”**  
—VARIETY

# RED

BY JOHN LOGAN | DIRECTED BY ROBERT FALLS

FULL-BLOODED AND VISCERAL, THE TONY AWARD-WINNING RED TAKES YOU INTO THE MIND OF ABSTRACT EXPRESSIONIST MARK ROTHKO, FOR WHOM PAINTINGS ARE “PULSATING” LIFE FORCES AND ART IS INTENDED TO STOP THE HEART.

STARTS SEPTEMBER 17

**“INTELLECTUALLY THRILLING”**  
—CHICAGO TRIBUNE

THEATRE  
**GOODMAN** 312.443.3800  
GoodmanTheatre.org

BY JOHN LOGAN  
DIRECTED BY ROBERT FALLS

STARTS SEPTEMBER 17

**“ELECTRIFYING”**

FULL-BLOODED AND VISCERAL, THE TONY AWARD-WINNING RED TAKES YOU INTO THE MIND OF ABSTRACT EXPRESSIONIST MARK ROTHKO, FOR WHOM PAINTINGS ARE “PULSATING” LIFE FORCES AND ART IS INTENDED TO STOP THE HEART.

THEATRE  
**GOODMAN**

SINGLE TICKETS:  
312.443.3800  
GoodmanTheatre.org

GROUPS OF 10 OR MORE:  
312.443.3820  
GoodmanTheatre.org/Groups

ComEd Katten Abbott & Parson JPMorgan Chase & Co. A&A

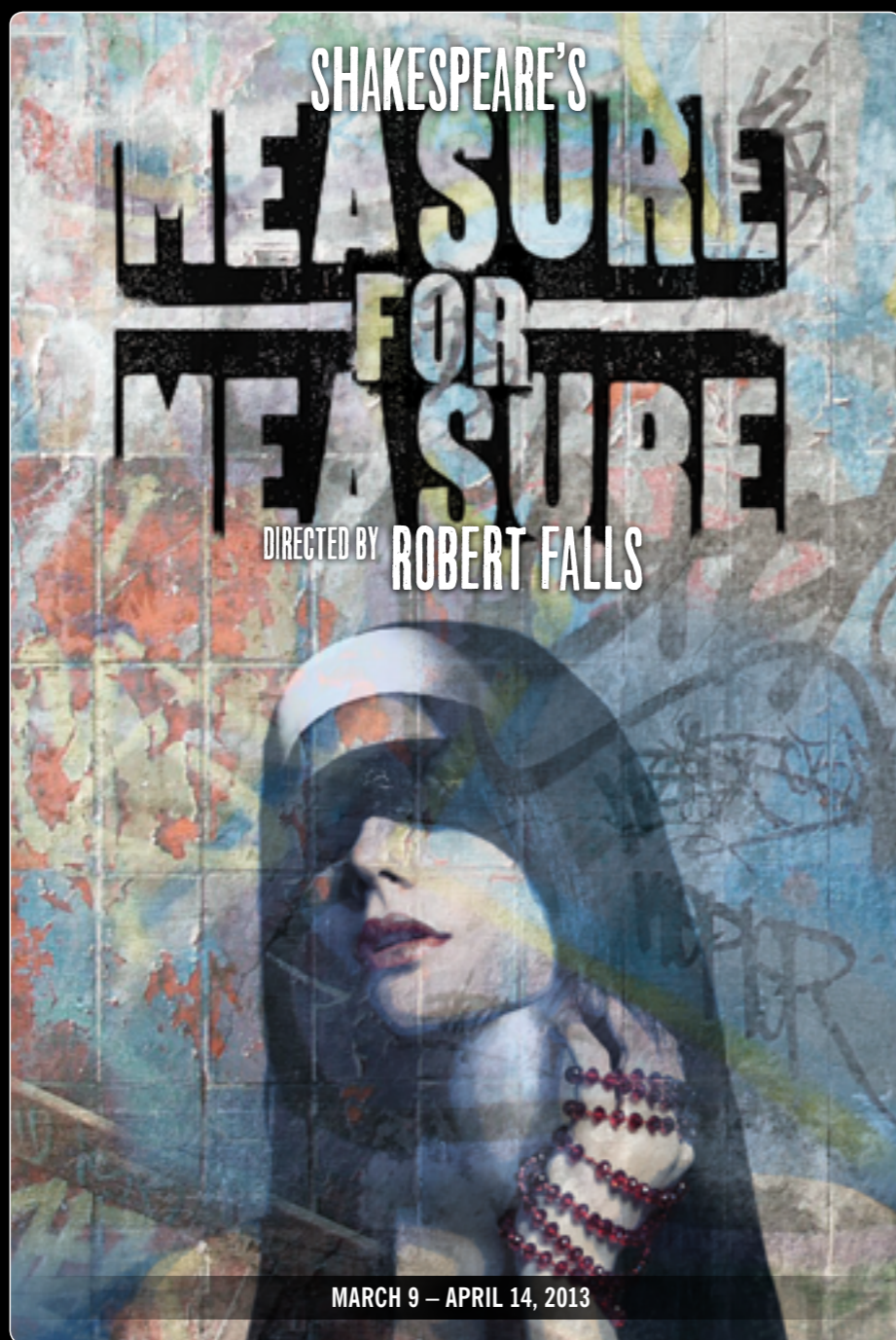

THEATRE  
**GOODMAN**



THEATRE  
**GOODMAN**



WORLD PREMIERE

# RUINED

BY LYNN NOTTAGE  
DIRECTED BY KATE WHORISKEY

STARTS NOVEMBER 8, 2008

THEATRE  
**GOODMAN**

PHOTO OF CONOCHA RASHAD BY BRIAN MARLING. HAIR DESIGN AND DIRECTION BY KELLY RICKERT.

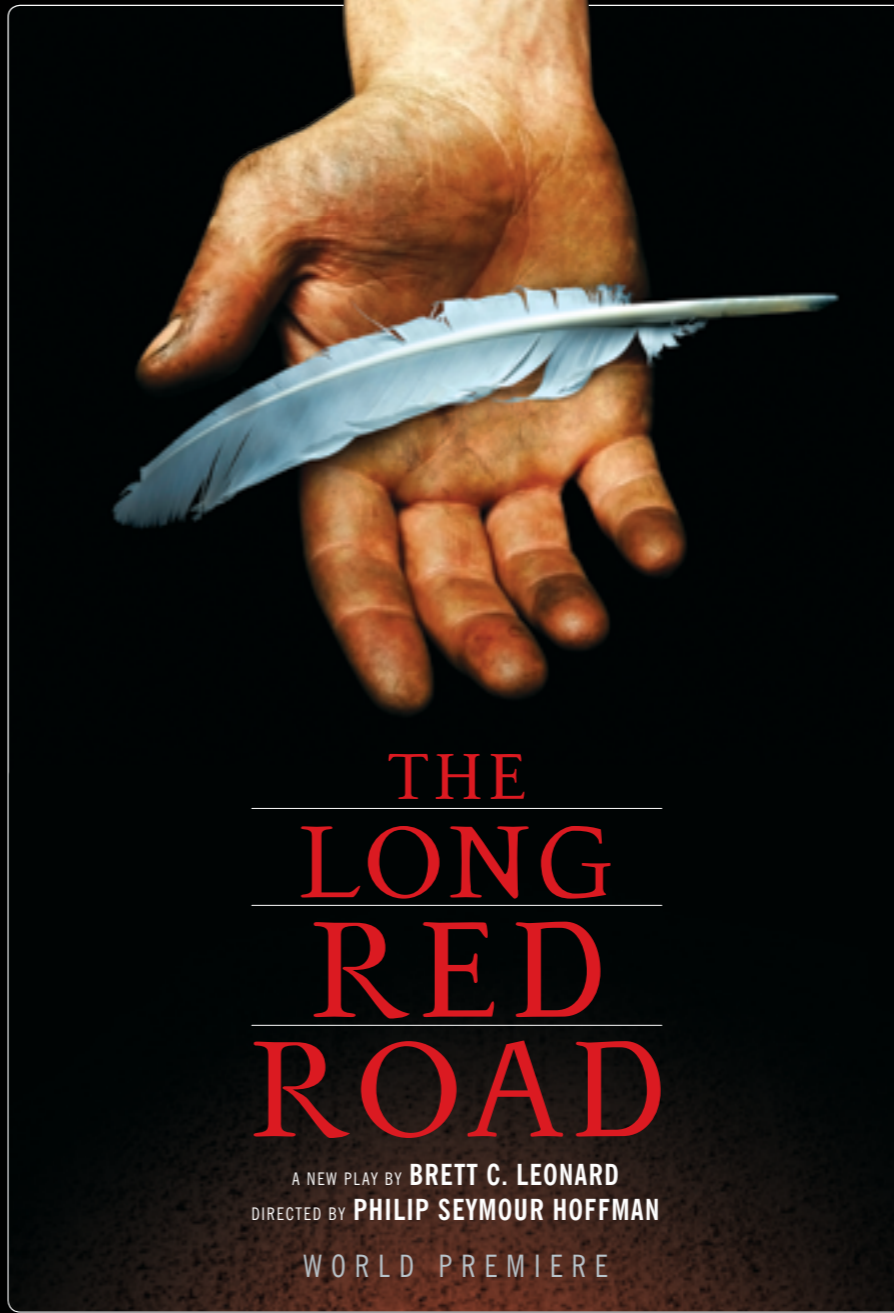

THE  
LONG  
RED  
ROAD

A NEW PLAY BY BRETT C. LEONARD  
DIRECTED BY PHILIP SEYMOUR HOFFMAN

WORLD PREMIERE

STARTS FEBRUARY 13, 2010

THEATRE  
**GOODMAN**

Design by Kelly Rickert.

GOODMAN THEATRE : PRODUCTION CREATIVE Concept, shoot direction, collateral design, advertising, environmental, transit, video, web

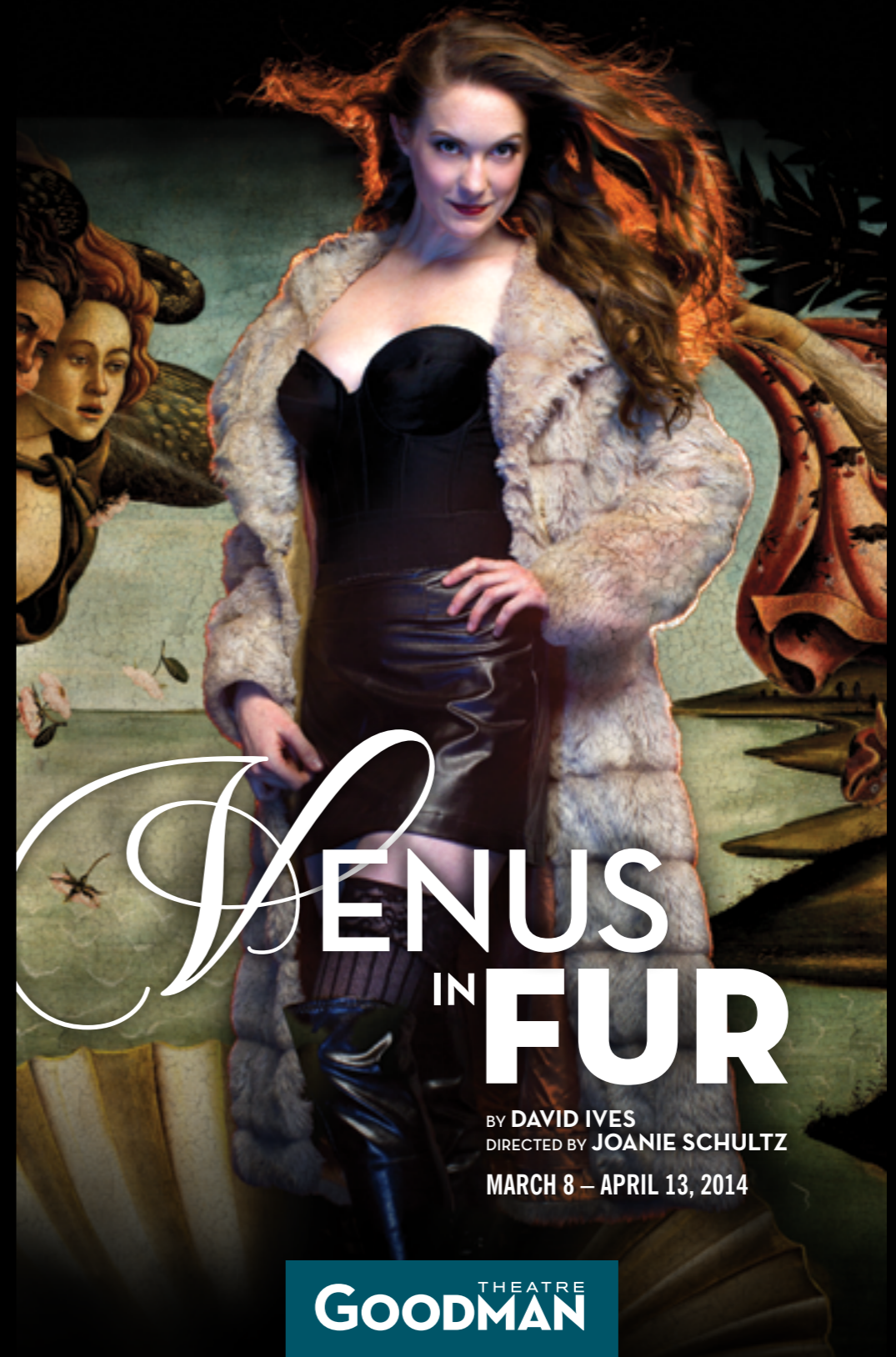

GOODMAN THEATRE : PRODUCTION CREATIVE Concept, shoot direction, collateral design, advertising, environmental, transit, video, web

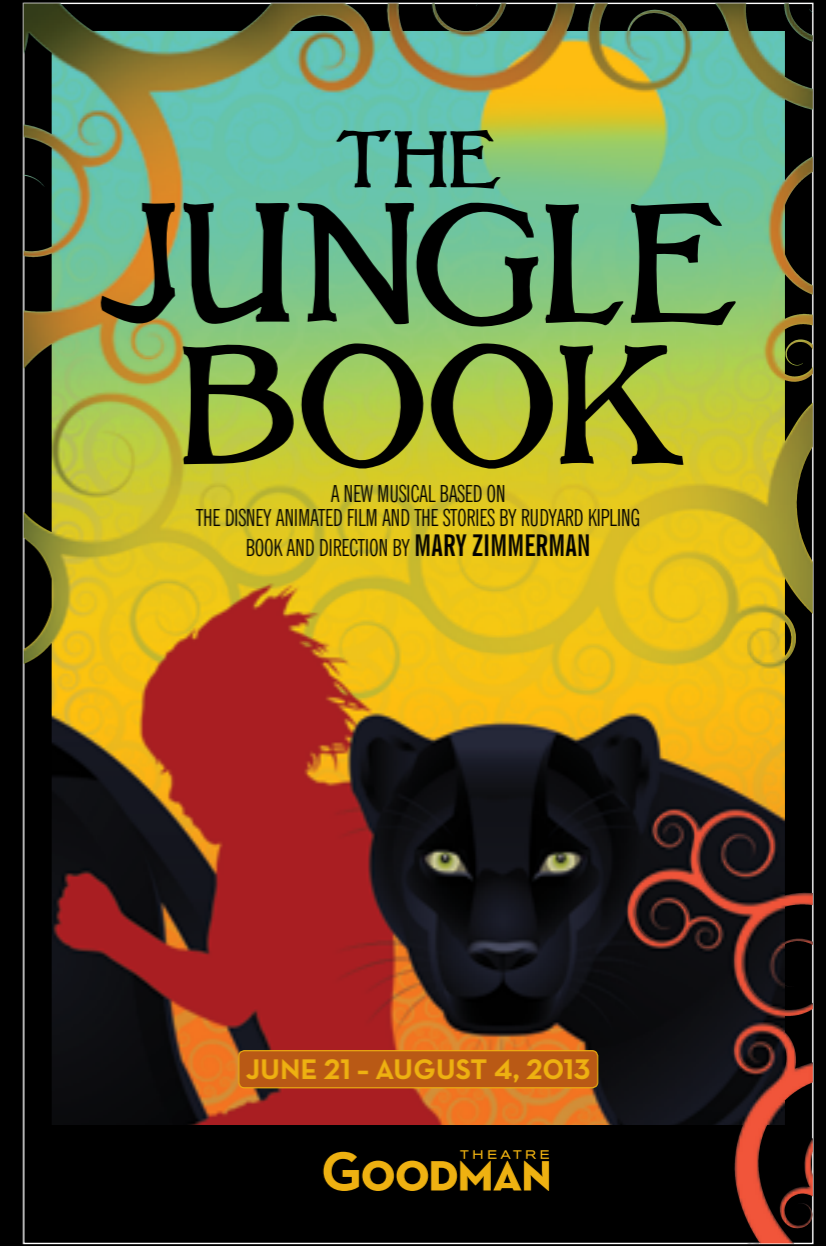
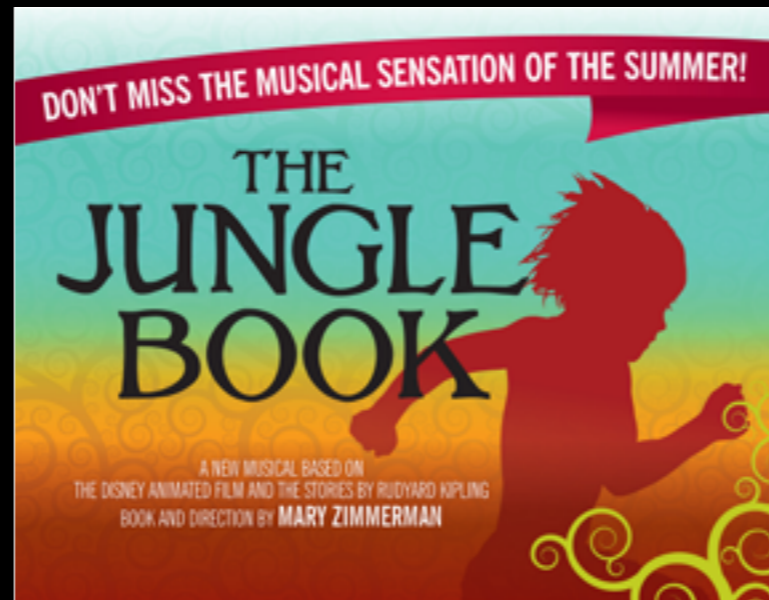

**GOODMAN THEATRE : PRODUCTION CREATIVE** Concept, shoot direction, collateral design, advertising, environmental, video, web



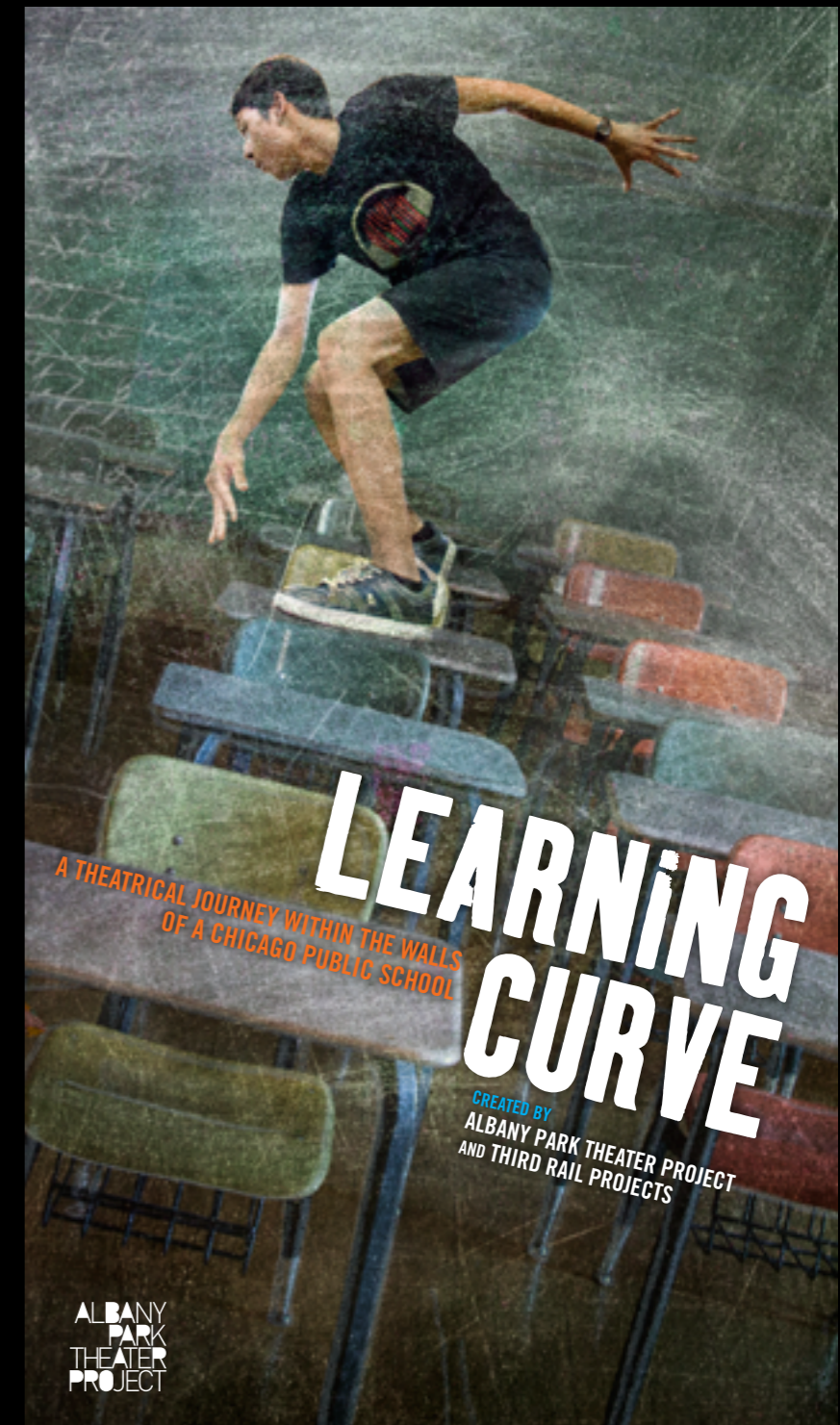
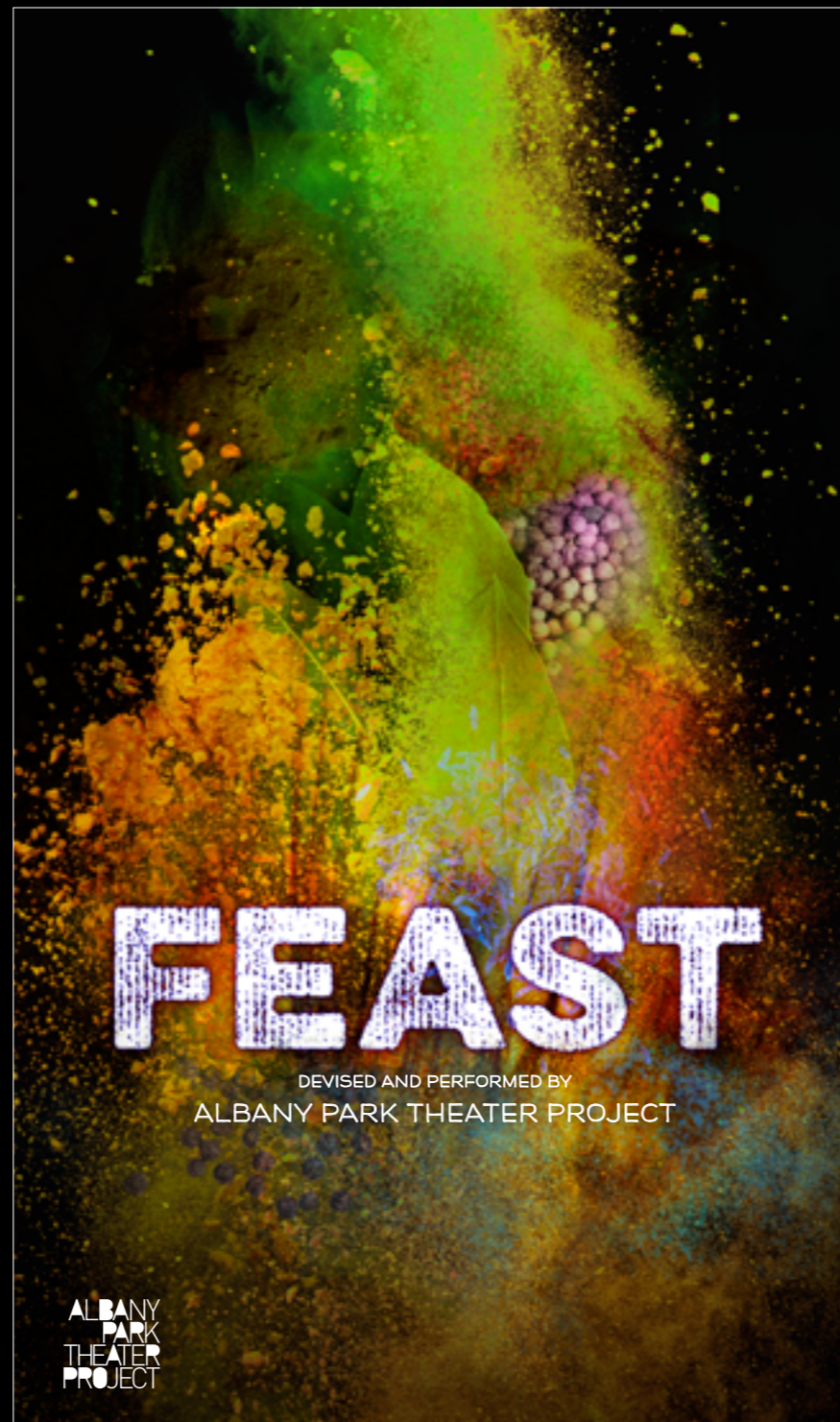
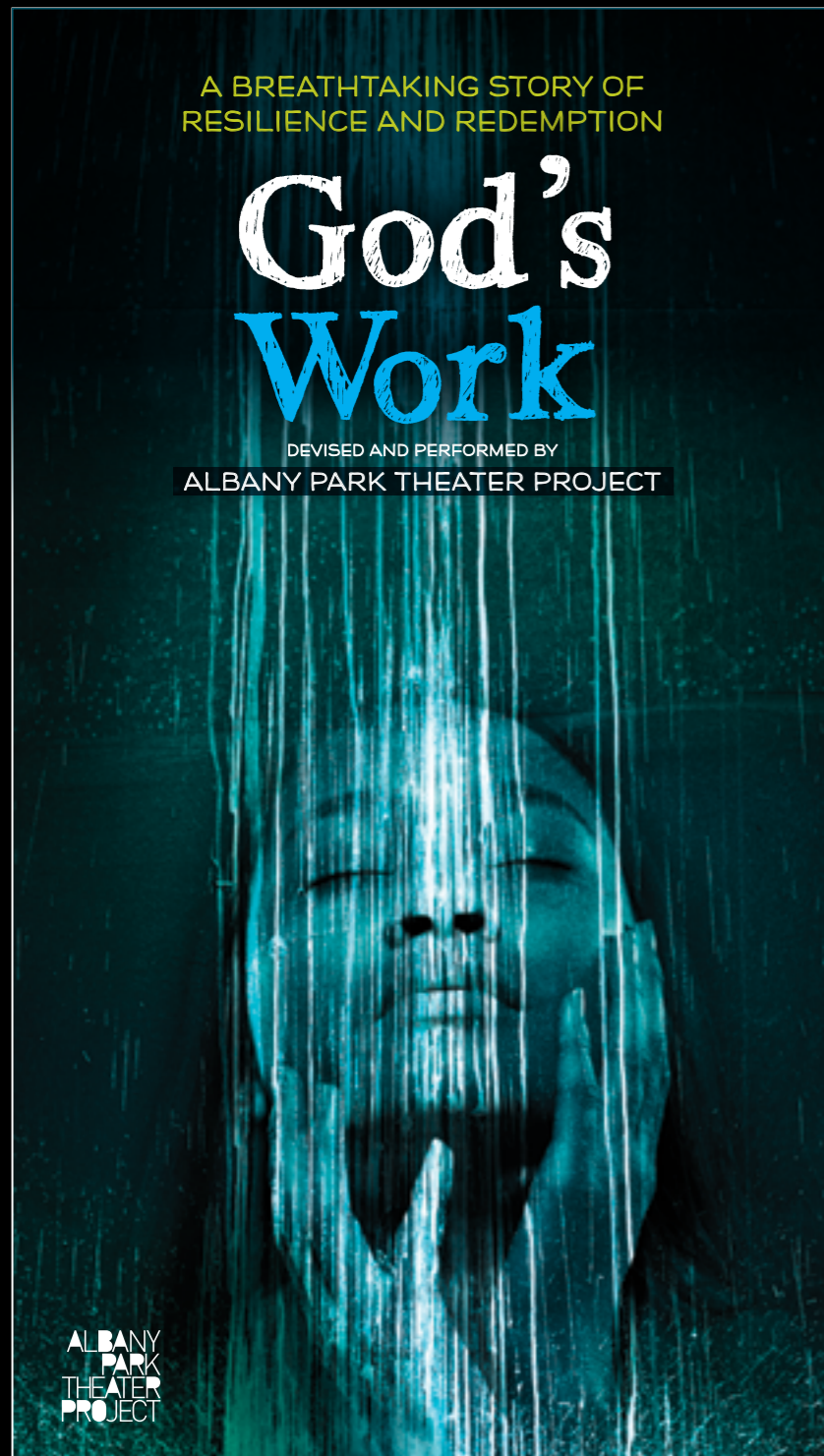



RAVEN THEATRE : SEASON IMAGES Concept, shoot direction, collateral design, advertising, video, web



ONE GOAL : ANNUAL GALA 2015 Creative concept, shoot direction, collateral design

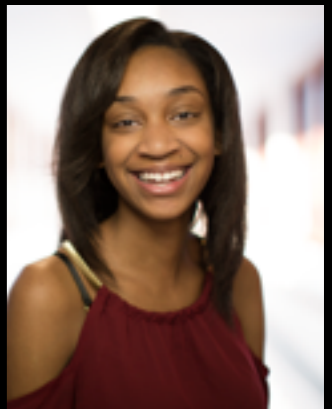

ONE GOAL : ANNUAL GALA 2016 Creative concept, shoot direction, collateral design



## Celebrate the journey to cross the college graduation stage.

What does it take to become a college graduate? What steps lock in future success? Where have your steps taken you? Join us as we explore these and many other questions about how OneGoal Fellows [#WALKTHEWALK](#).

**8<sup>TH</sup> ANNUAL GRADUATION GALA**  
**WALK THE WALK**  
PALMER HOUSE HILTON, CHICAGO  
TUESDAY, MAY 3, 2016 | 6:00 - 9:00PM

Business attire | Valet parking available

Featuring returning special guest  
**Earvin "Magic" Johnson**  
OneGoal National Board Member

# IDENTITIES AND WEBSITES



RESTAURANTS : Identity systems, environmental design, advertising, web, print

# SIAM

FRESH ASIAN CUISINE

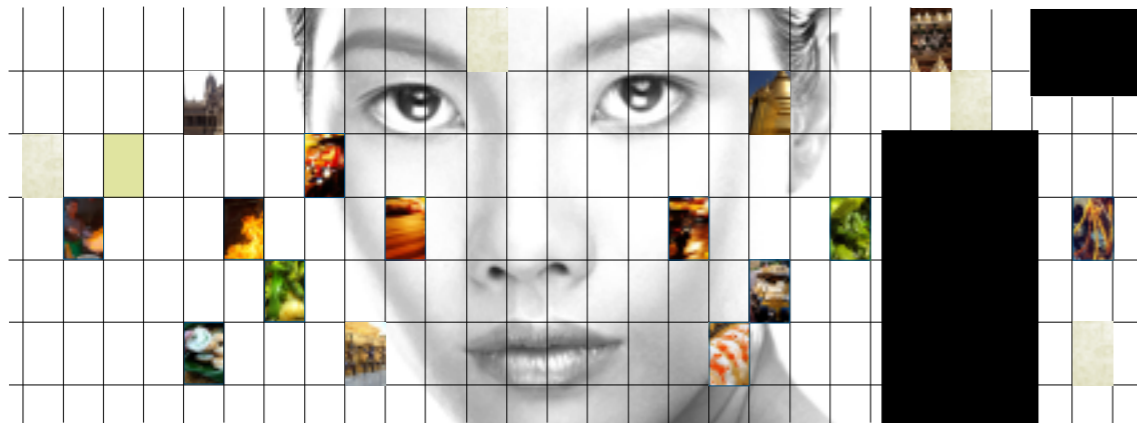

## SIAM

FRESH ASIAN CUISINE

**TEAS**  
One dollar and ninety-nine cents.

**HIBISCUS SUPERFLOWER TEA**  
(Naturally Caffein Free)  
Natural Hibiscus  
Pineapple Lychee  
Vanilla Apple  
Key Lime  
Strawberry  
Coconut  
Blueberry  
Watermelon

**RED TEA**  
(Naturally Caffein Free)  
Almond Coconut Macaroon  
Apricot Honey  
Passion fruit Mango

**HERBAL INFUSIONS**  
(Naturally Caffein Free)  
Orange Ginger Mint  
Ginseng peppermint  
Chamomile Lemon  
Hot Apple Cider

**WHITE TEA**  
Asian Jasmine  
Honeydew Melon  
Persimmon  
Pineapple Guava

**GREEN TEA**  
The People Green Tea  
Pomegranate  
Acai  
Goji Raspberry  
Orange spice  
Spring Cherry  
Kiwi Pear  
Wild Berry Plum  
Apple Blossom  
Pineapple Ginger  
Honey Ginseng

**BLACK BLENDED TEA**  
British Breakfast  
Mango Ceylon (Available in Decaffeinated)  
Ginger Peach (Available in Decaffeinated)  
Cranberry Blood Orange  
Cinnamon Plum  
Vanilla Almond  
Blackberry Sage  
Earl Greyer

**BEVERAGES**

**THAI ICED TEA WITH MILK**  
Two dollars and ninety-nine cents

**JAPANESE MATCHA ICED GREEN TEA LATTE**  
Three dollars and forty-nine cents

**UNSWEETENED ICED TEA**  
One dollar and ninety-nine cents

**VIETNAMESE COFFEE WITH CONDENSE MILK**  
Three dollars and forty-nine cents

**MANGO JUICE**  
Two dollars and ninety-nine cents

**LYCHEE JUICE**  
Two dollars and ninety-nine cents

**COCONUT JUICE**  
Two dollars and ninety-nine cents

**STARBUCKS VIA HOT COFFEE**  
Two dollars and forty-nine cents

**CANNED SOFT DRINKS**  
PEPSI / DIET PEPSI / SIERRA MIST / MOUNTAIN DEW  
One dollar and ninety-nine cents

574.272.SIAM | eatmoreTHAI.com  
1218 EAST UNIVERSITY DRIVE  
GRANGER INDIANA 46530

GOODMAN THEATRE : ACC CAMPAIGN Concept, shoot direction, collateral design, advertising, environmental, transit, video, web

SHARE THE **JOY**

CHARLES DICKENS' **A CHRISTMAS CAROL**

ADAPTED BY TOM CREAMER | DIRECTED BY HENRY WISHCAMPER

NOVEMBER 14 - DECEMBER 27

312.443.3800 | GoodmanTheatre.org  
GROUPS OF 15+ ONLY 312.443.3820

**GOODMAN** THEATRE  
WHAT GREAT THEATER SHOULD BE

THIS HOLIDAY SEASON...

LET'S SHARE...

THE **JOY!**

CHARLES DICKENS' **A CHRISTMAS CAROL**

ADAPTED BY TOM CREAMER | DIRECTED BY HENRY WISHCAMPER

NOVEMBER 14 - DECEMBER 27

**GOODMAN** THEATRE

GOODMAN THEATRE : ACC CAMPAIGN Concept, shoot direction, collateral design, advertising, environmental, transit, video, web



GOODMAN THEATRE : ACC CAMPAIGN Concept, shoot direction, collateral design, advertising, environmental, transit, video, web

**GOODMAN THEATRE**

SEASON & TICKETS   ENGAGE & LEARN   VISIT   SUPPORT   VIDEOS & PHOTOS   ARTISTS   ABOUT

CHARLES DICKENS' **A CHRISTMAS CAROL**  
 ADAPTED BY TOM CREAMER | DIRECTED BY HENRY WISHCAMPER

November 19 - December 31, 2016 In the Albert

BUY TICKETS   SUBSCRIBE

November 2016

SU	MO	TU	WE	TH	FR	SA
		01	02	03	04	05
06	07	08	09	10	11	12
13	14	15	16	17	18	19
20	21	22	23	24	25	26
27	28	29	30			

VIEW SEASON CALENDAR

BUY TICKETS

Recommend 3

**GOODMAN THEATRE**

November 19 - December 31, 2016 | Albert Theatre

BUY TICKETS   SUBSCRIBE

November 2016

SU	MO	TU	WE	TH	FR	SA
		01	02	03	04	05
06	07	08	09	10	11	12
13	14	15	16	17	18	19
20	21	22	23	24	25	26
27	28	29	30			

VIEW SEASON CALENDAR

Recommend 3

ROLL OVER TO PLAY

CHARLES DICKENS' **A CHRISTMAS CAROL**  
 ADAPTED BY TOM CREAMER  
 DIRECTED BY HENRY WISHCAMPER  
 NOVEMBER 14 - DECEMBER 27

**GOODMAN THEATRE**

CHARLES DICKENS' **A CHRISTMAS CAROL**

**GOODMAN THEATRE**



GOODMAN THEATRE : PRODUCTION CREATIVE Concept, shoot direction, collateral design, advertising, environmental, video, web

BIG. BOLD.  
BRILLIANT.  
THE 15/16 SEASON

